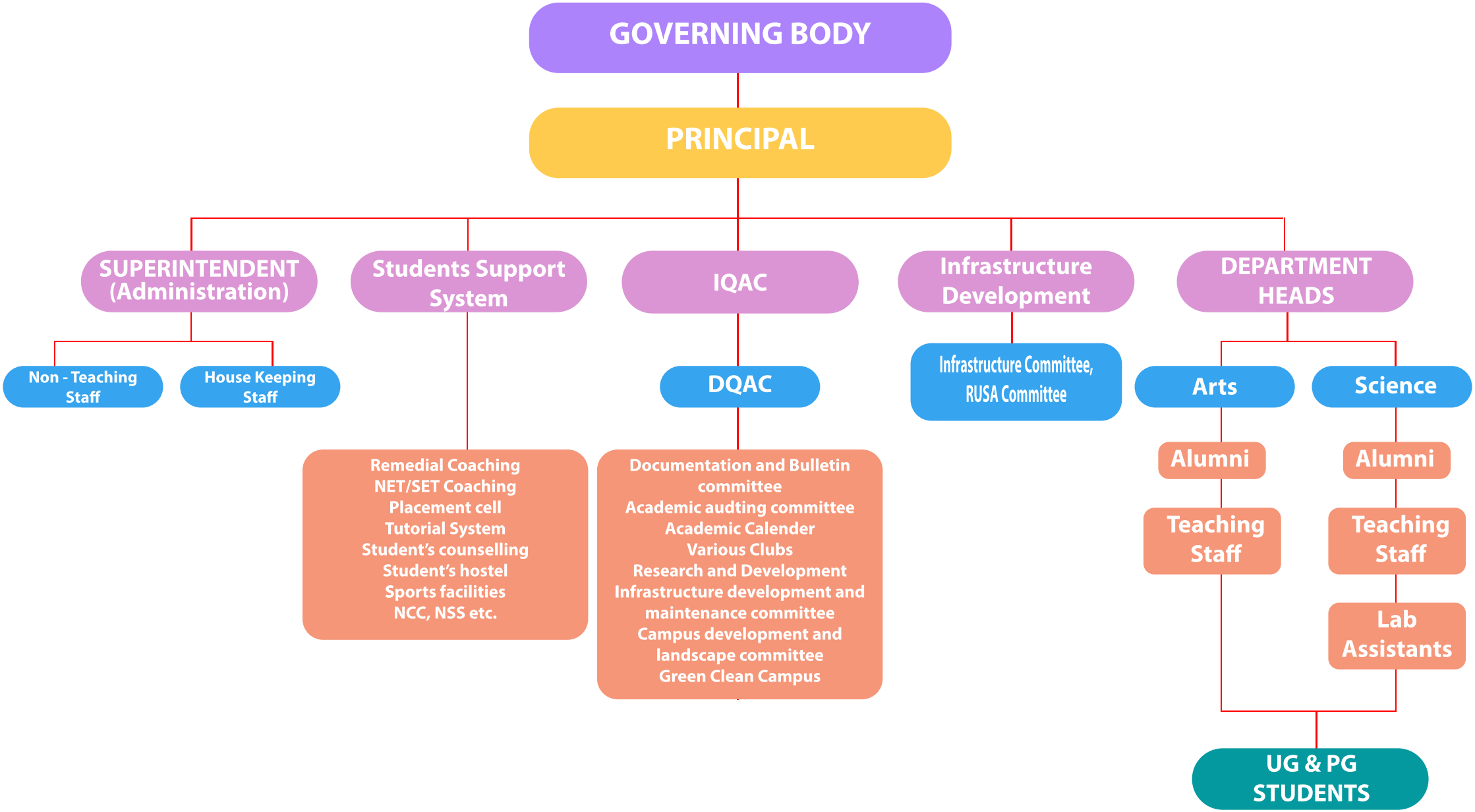Cannonnore District Muslim Educational Association (CDMEA)